

Attachment B

Selected Drawings

MARK	CO-ORDINATE SCHEDULE			
	EASTING	NORTHING	CLASS	PU
S.S.M.14402	331 162.151	6 250 447.986	B	-
P.M.14839	331 401.122	6 250 163.605	B	-
P.M.14842	331 143.623	6 250 429.956	B	-

DATE OF S.C.I.M.S. CO-ORDINATES : 00-00-2021 M.G.A. ZONE : 98 M.G.A. DATUM : GDA2020
 COMBINED SCALE FACTOR 0.999946

F.S. - DENOTES FACE OF SANDSTONE HEADSTOCK (D.P.1033147)

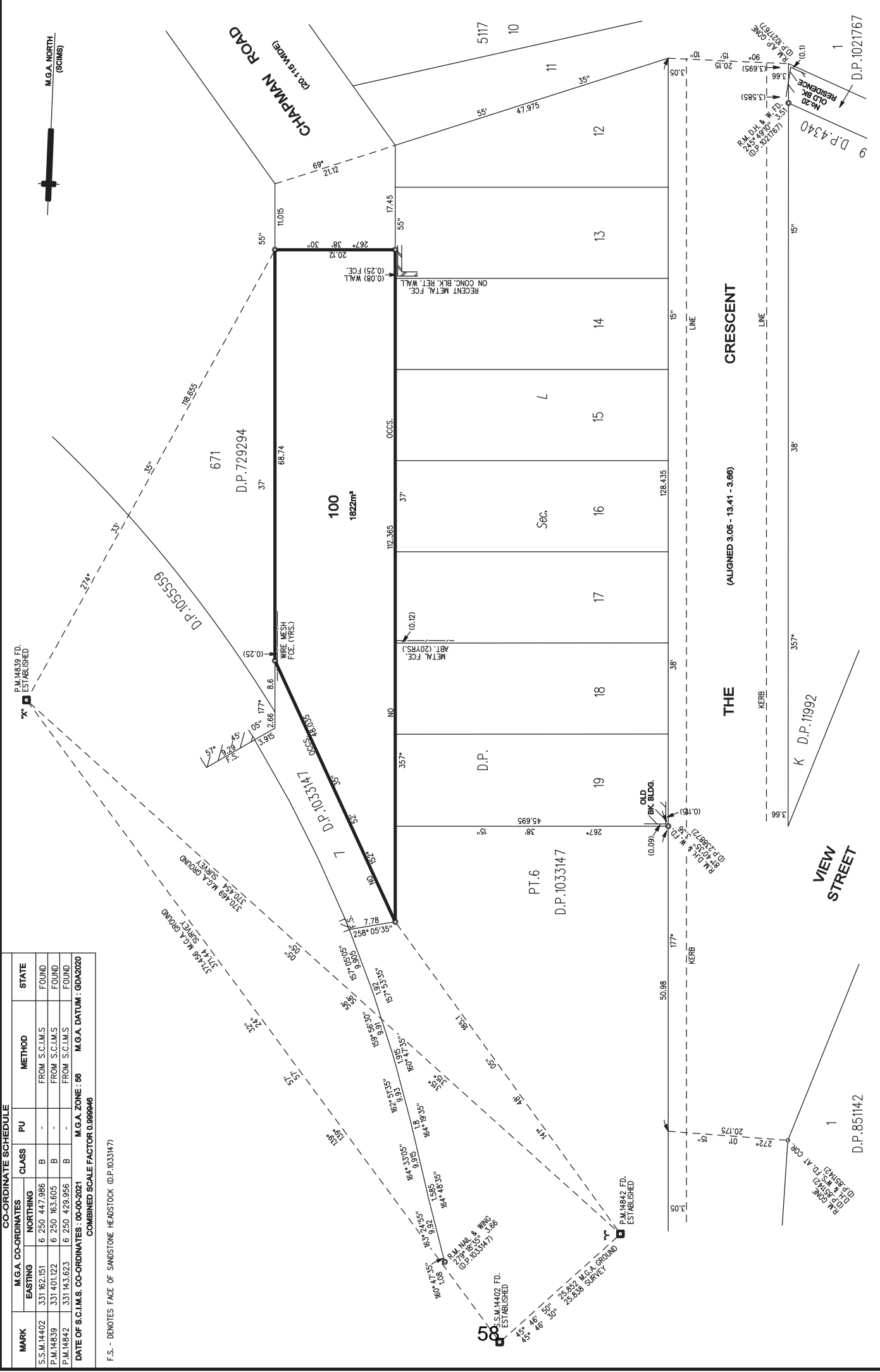

<p>SURVEYOR Name : MICHAEL ALEXANDER BROWN Date : 21st JANUARY, 2021 Reference : 79397</p>	<p>PLAN OF PART OF CHAPMAN ROAD FOR TITLE ISSUE & ROAD CLOSING UNDER THE ROADS ACT 1993, (BEING PART OF THE LAND COMPRISED IN NSW GOVERNMENT GAZETTE DATED 22ND AUGUST, 1903 FOLIO 6220</p>	<p>LGA: SYDNEY Locality : ANNANDALE Reduction Ratio 1:400 Lengths are in metres</p>	<p>REGISTERED D.P. 1021767 D.P. 4340 D.P. 11992 D.P. 851142</p>
--	---	---	--

Draft
 25th Jan., 2021